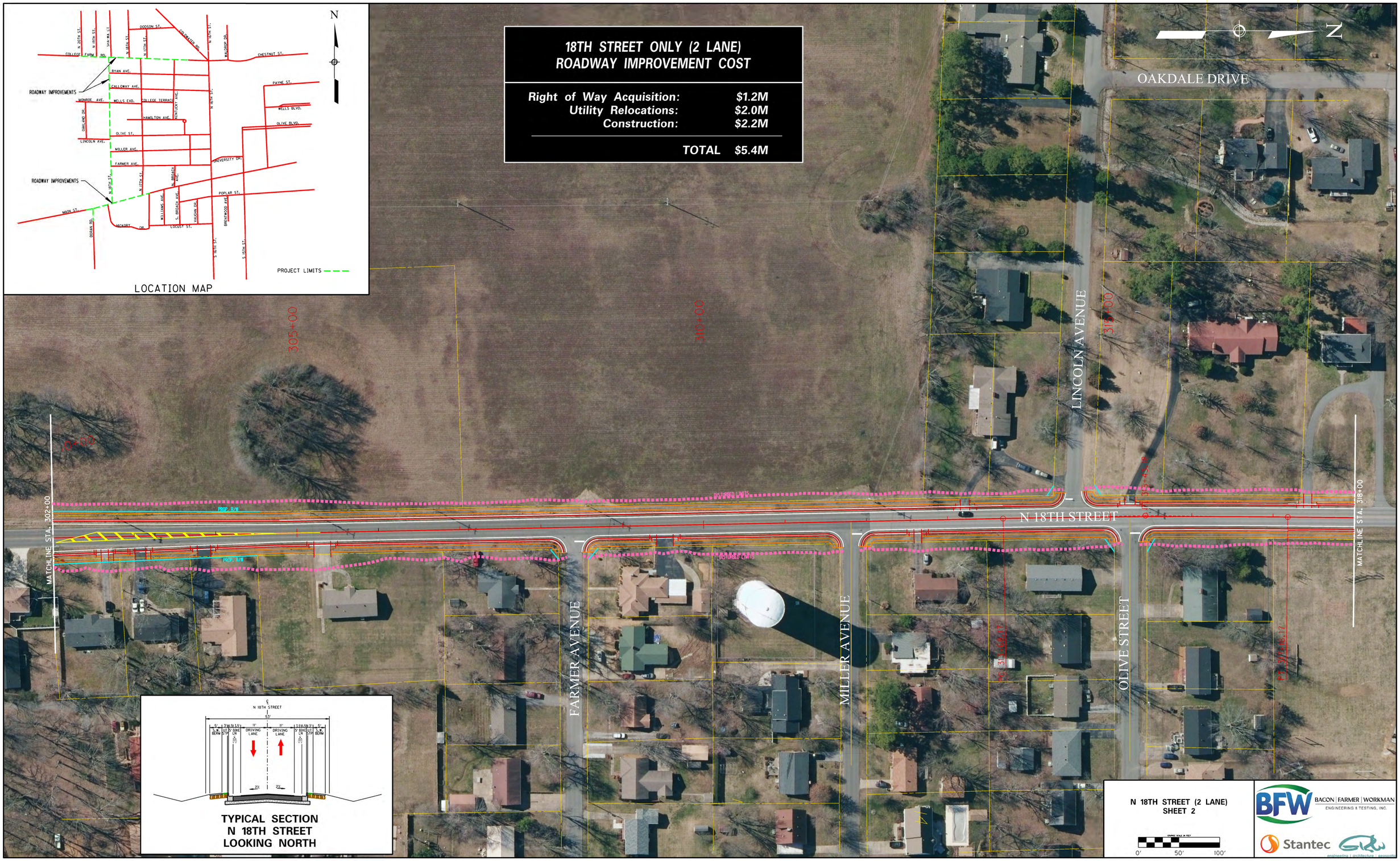

18TH STREET ONLY (2 LANE)
ROADWAY IMPROVEMENT COST

Right of Way Acquisition:	$1.2M
Utility Relocations:	$2.0M
Construction:	$2.2M
TOTAL	$5.4M